

PLAN SHOWING THE PRO-
CONST. OF RESIDENTIAL
BUILDING IN S.NO. 208/11
PT. OLD NO. 397S NO. 31,
BLOCK NO. 16, 2nd STREET,
5th WITHI COLONY, த.நி.அ.

ADAMBAKKAM VILLAGE,
ALANDUR MUNICIPALITY

SCALE 1" TO 6'0" 100X53

திருத்திய வரைபடம்

- SPECIAL NOTES
- FOUNDATION IN R.C.C. WITH 100MM SAND FILLING
 - REINFORCEMENT OVER P.C.C. & SAND FILLING
 - REINFORCEMENT IN C.P. IS AS PER IS 456
 - ALL R.C.C. WORKS ARE IN 1:2:4 MIX. RATIO
 - REINFORCEMENT
 - FLOORING CONCRETE 1:4:8 MIX. FINISHED WITH
 - CEMENT TILES JOINTERS ARE TO BE MAINTAINED

JOINERY

TYPE	DESCRIPTION	SIZE	NO.
W	DOOR	3'6" X 7'0"	1006x2154
D	"	3'0" X 7'0"	915x2154
W	WINDOW	4'0" X 4'6"	762x2154
V	VENTILATOR	3'0" X 2'0"	915x610

AREA STATEMENT

DESCRIPTION	PATTA	SQM
PLOT AREA	DOCUMENT	315.4
GROUND FLOOR		148.30
STILT FLOOR		54.53
FIRST FLOOR		184.88
SECOND FLOOR		31.79
TOTAL		469.50

COV. 58.78% FSI 1.22

COLOR CODE

- PROPOSAL
- ROAD
- BOUNDARY

OWNER'S SIGNATURE

S.SENTHILKUMAR, B.E., A.I.T.A.,
REGISTERED ARCHITECT-CA/94/17745
COUNCIL OF ARCHITECTURE,
LICENSED SURVEYOR - E.A.
CORPORATION OF CHENNAI

LICENSED SURVEYOR

திட்ட வரைபட அனுமதி எண்
A.I.T.A. 111/2008
இவ்வலுவலகக் கட்டுரை எண் A.I. 234/10/2008
நாள் 21-4-2008ல் குறிப்பிடப்பட்டுள்ள
வரையறைகளுக்கு உட்பட்டது
சிறப்புபிணர் செய்திருக்கக்காக
சென்னைப் பொருளாதார வளர்ச்சிக் குழுமம்
சென்னை - 600 008.

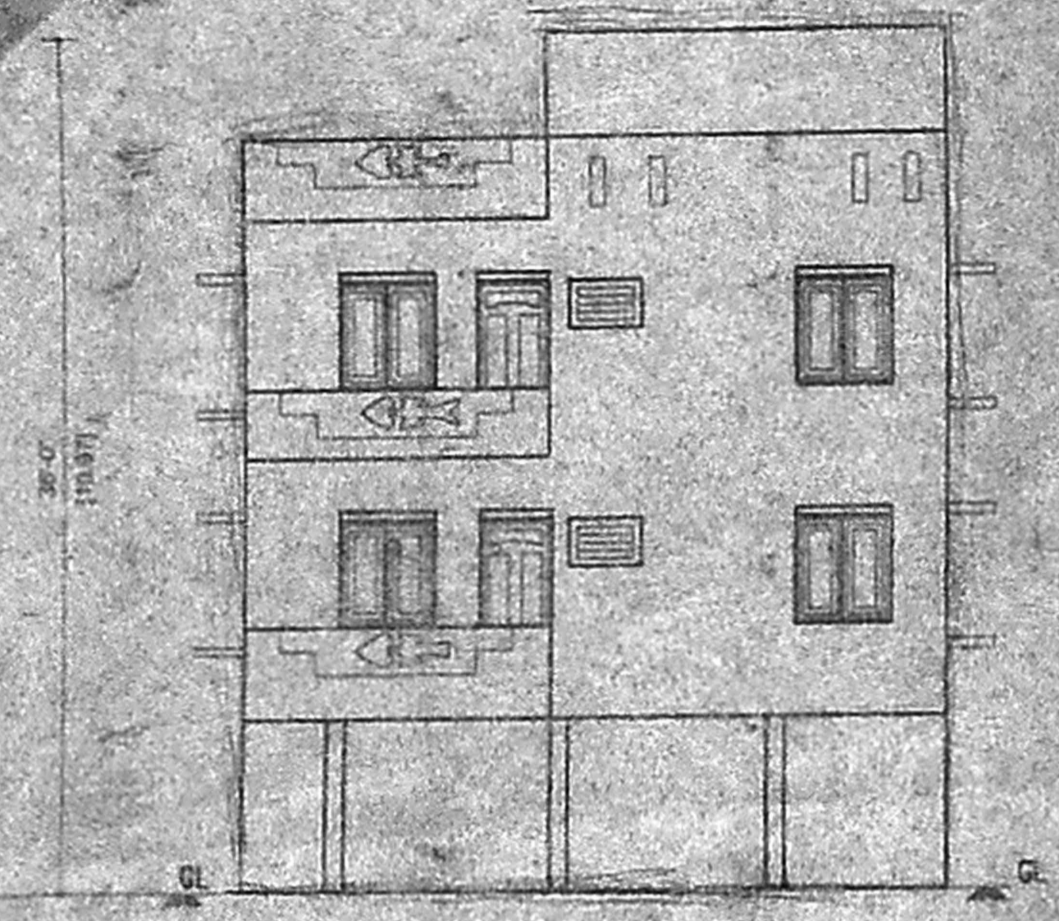

ELEVATION

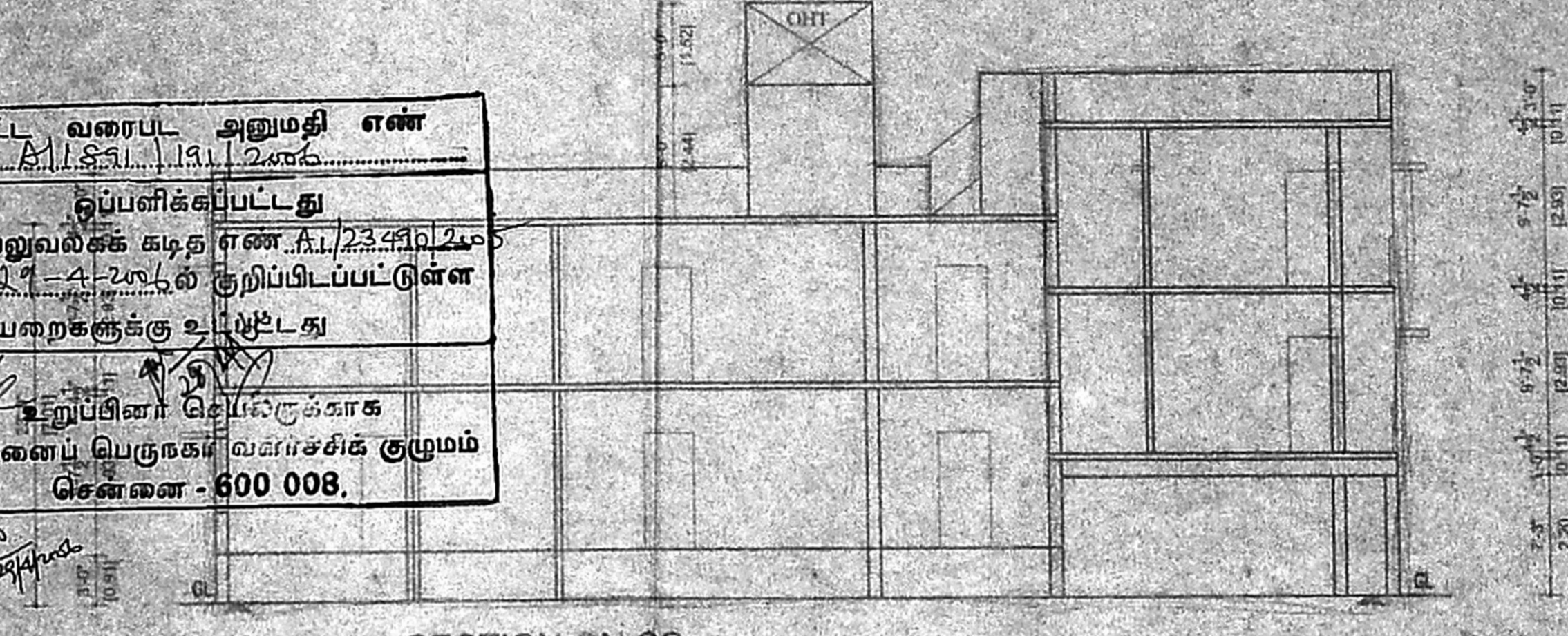

SECTION ON CC

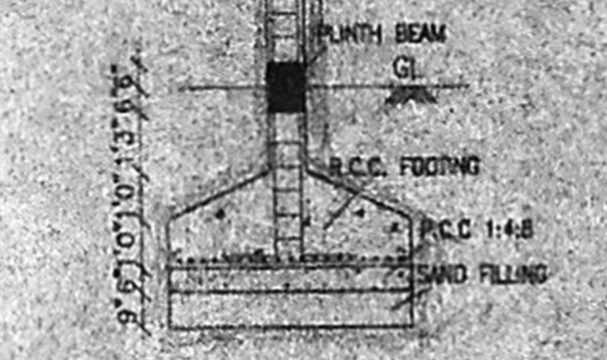

FOUNDATION DETAIL

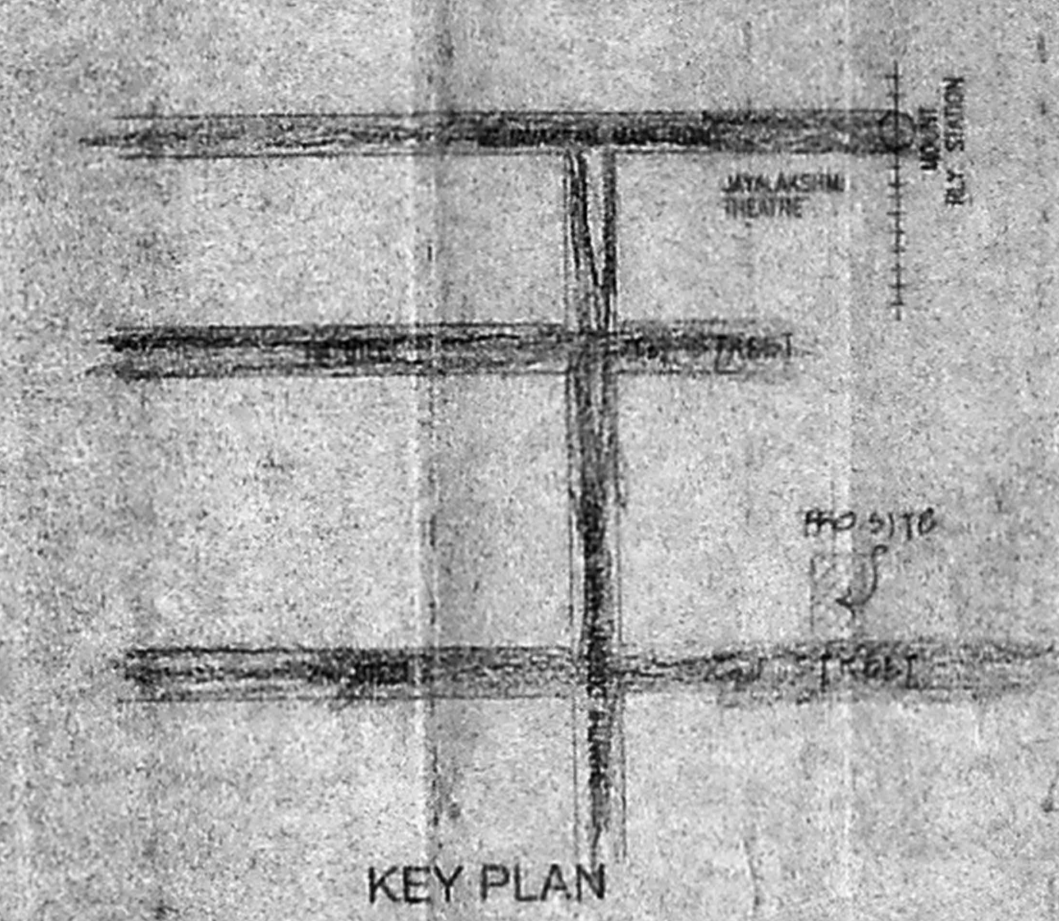

KEY PLAN

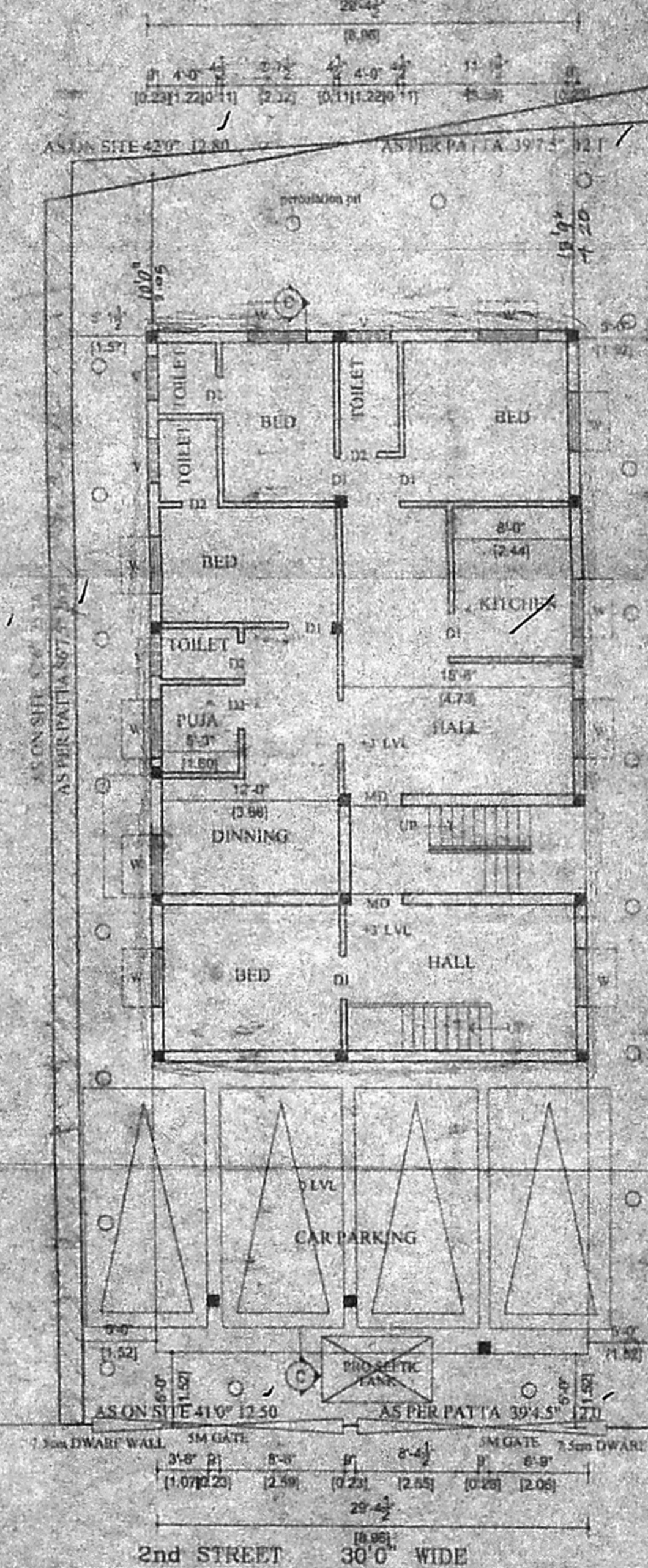

SITE/GROUND /STILT FLOOR PLAN

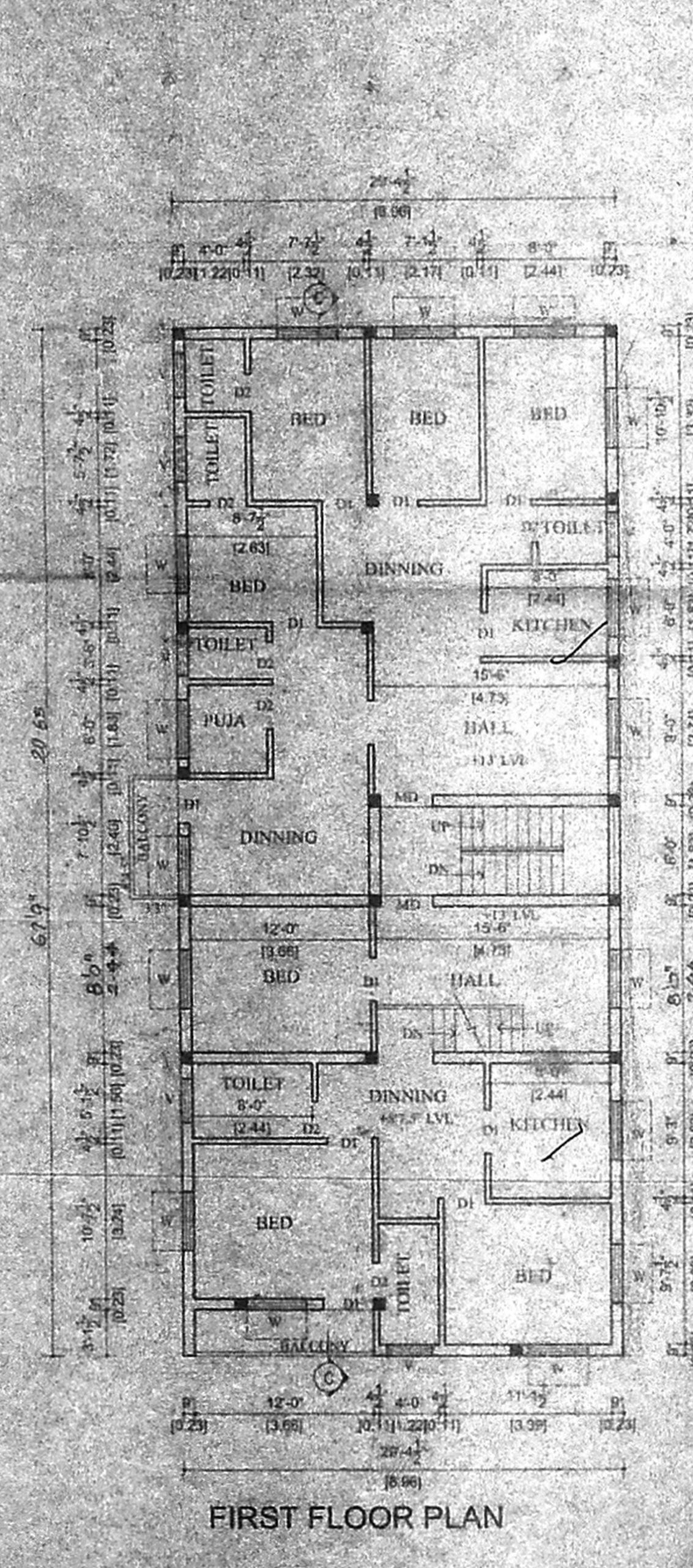

FIRST FLOOR PLAN

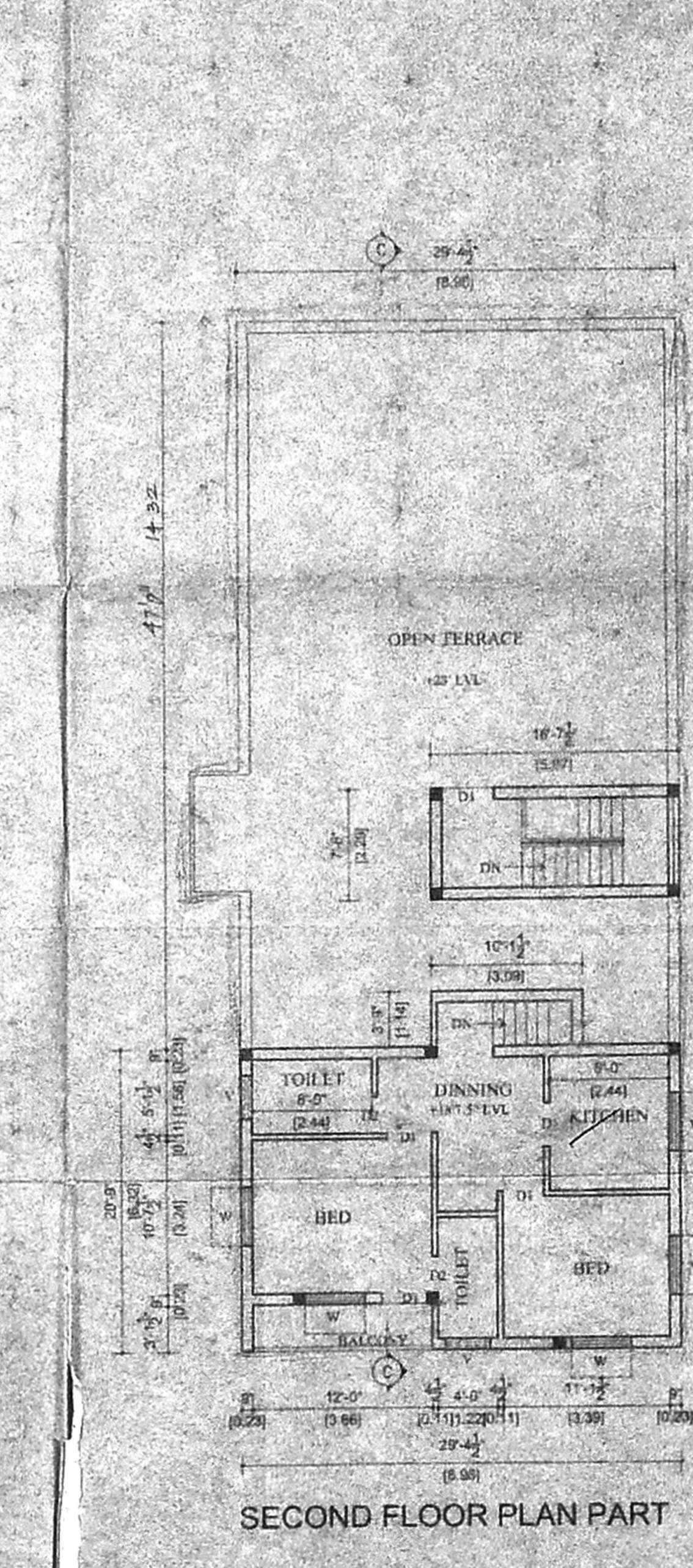

SECOND FLOOR PLAN PART

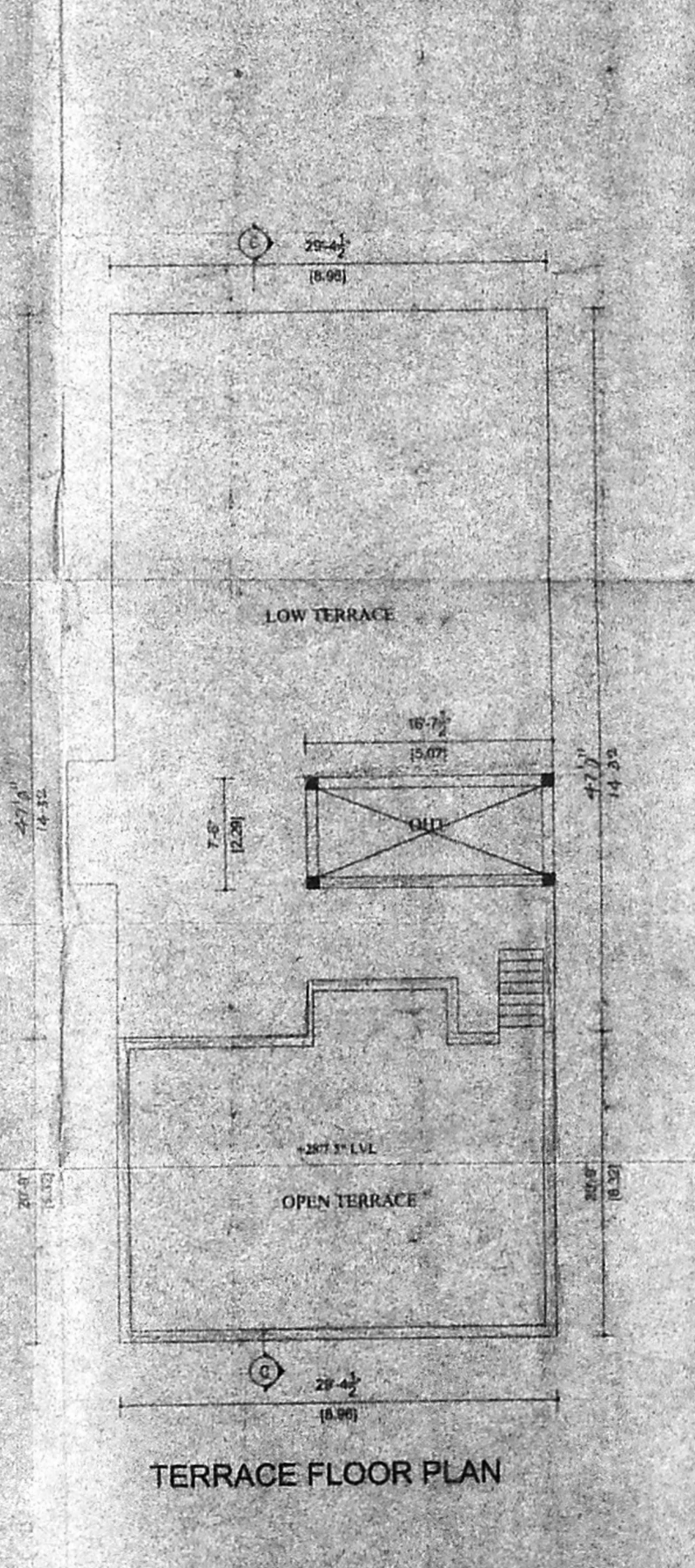

TERRACE FLOOR PLAN

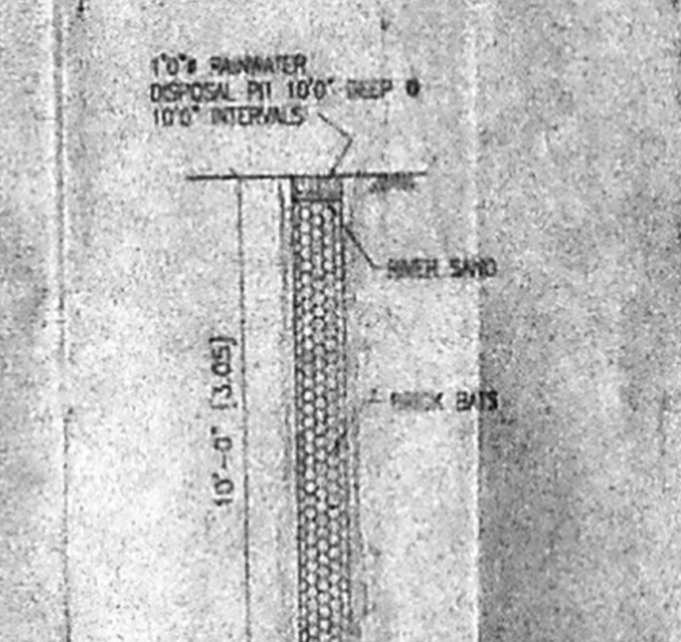

PERCOLATION PIT

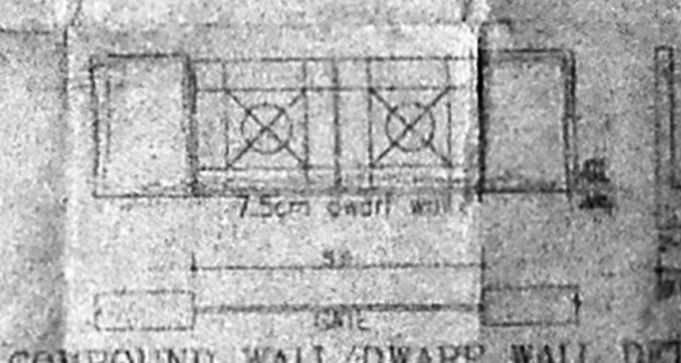

COMPOUND WALL, DWARF WALL DETAIL

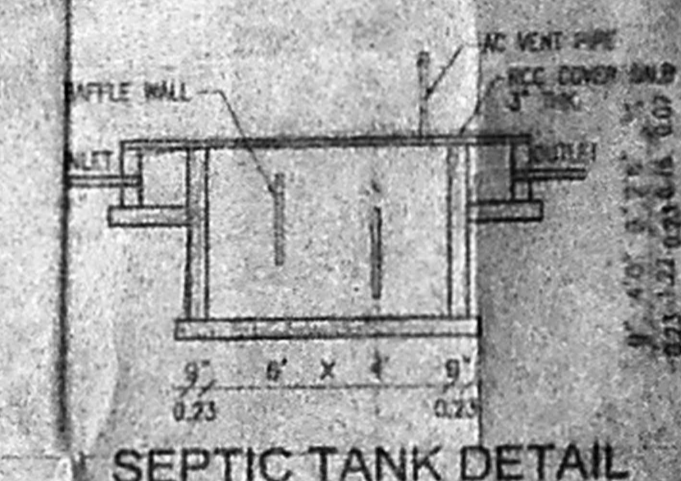

SEPTIC TANK DETAIL